

Second entrance should have collapsible gate & Rolling shutter.

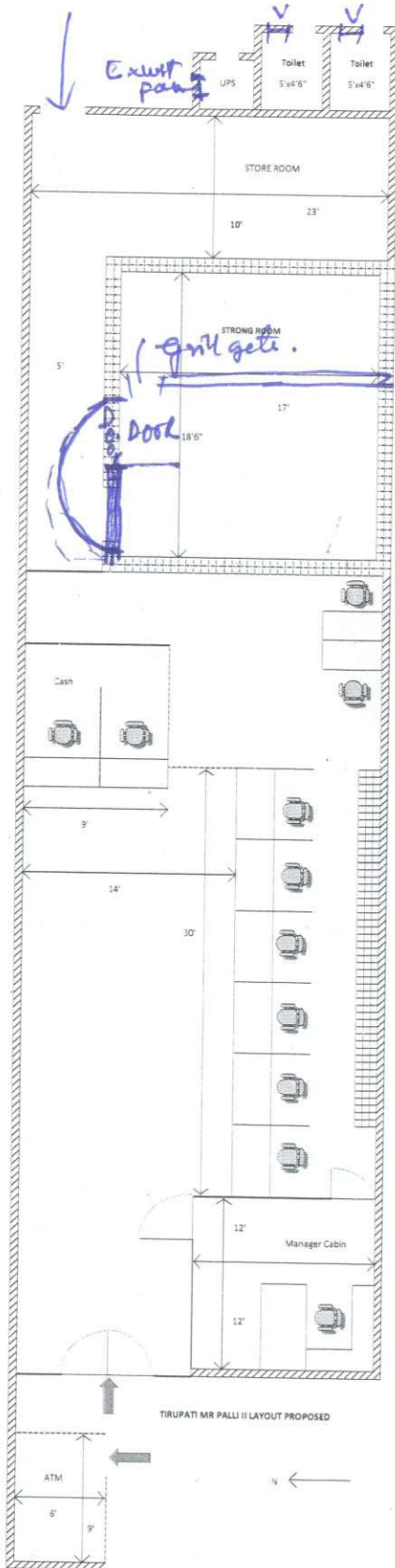

→ Branch premises to be provided with compound wall

कृते केनरा बैंक / For CANARA BANK

*[Signature]*

मंडल प्रबंधक / Divisional Manager

सा.प्र. विभाग, प्र.का., बेंगलूरु - 560 004.

G.A. Wing, H.O., BENGALURU - 560 004



Layout is Approved Subject to compliance of observations made vide

Ref. No. 1294/2024-25

Date: 10/10/2024