BO:- SHALIMAAR BAGH, DELHI

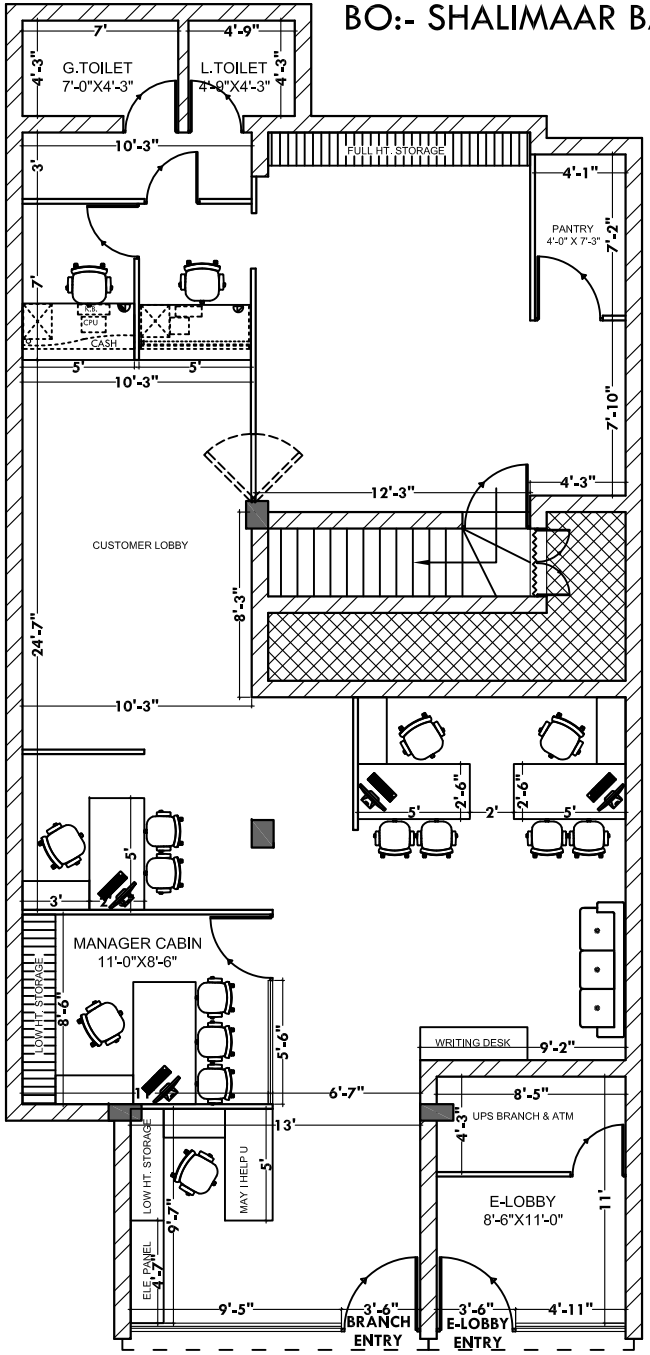

GROUND FLOOR

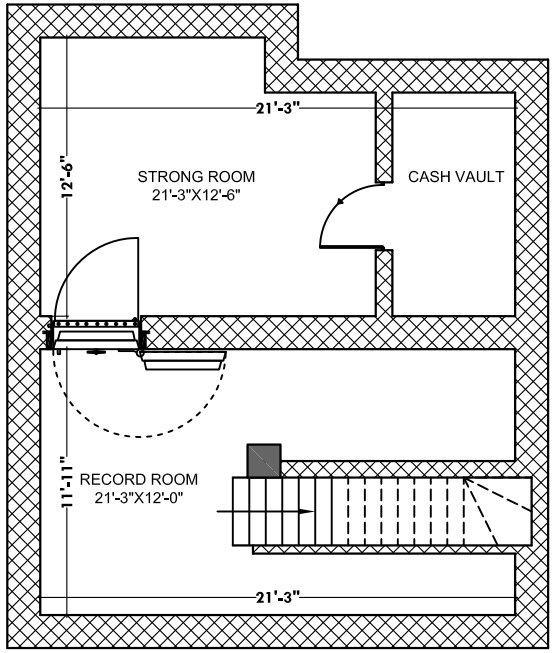

BASEMENT FLOOR

TOTAL CARPRT AREA	:- 1656.58 Sq.Ft.
BANKING HALL AREA	:- 1043.03 Sq.Ft.
CUSTOMER LOBBY AREA	:- 520.00 Sq.Ft.

OPTION-06

GENERAL NOTES:-

THIS DRAWING IS THE PROPERTY OF ARCH DESIGN ARCHITECTS AND IS NOT TO BE USED FOR ANY PURPOSE OTHER THAN FOR WHICH IT IS ISSUED WITH OUT PERMISSION OF ITS PRINCIPALS.

THIS DRAWING IS TO BE READ IN CONJUCTION WITH OTHER RELEVENT ARCHITECTURAL, STRUCTURAL AND OTHER SERVICES/ CONSULTANTS DRAWING. IT SHALL BE THE DEEMED RESPONSIBILITY OF THE CONTRACTOR/ FABRICATOR TO BRING IN TO NOTICE OF ARCHITECTS IF ANY DISCREPANCY WITHIN OR BETWEEN THE DRAWINGS PRIOR TO CONSTRUCTION.

ALL WRITTEN DIMENSIONS ARE TO BE FOLLOWED AND THE DRAWING IS NOT TO BE SCALED.

NOTE- ALL DIMENSION ARE IN FEET UNTIL MENTION IN DWG

PROJECT:-

PROPOSED INTERIOR LAYOUT PLAN FOR CANARA BANK AT SHALIMAR BAGH, DELHI

FOR CANARA BANK, CIRCLE OFFICE, NEW DELHI

DRAWING TITLE:-

INTERIOR LAYOUT PLAN FOR GROUND FLOOR & BASEMENT FLOOR

SCALE:- N.T.S.

DWG. NO.:- ADA-CB-SB-01

DATE:- 07.05.2024

NORTH:-

N

ARCH DESIGN ARCHITECTS

ARCHITECTS, INTERIOR DESIGNER, PROJECT MANAGEMENT
H.O. :- C-32, MASAROVER PARK, NEW DELHI-32 B.O. :- GANPATI NIWAS, CIVIL LINES, BULANDSHAHR-203001MOB: 9899227440, 9412857600,
Email :- archdes12@gmail.com