

ARCHITECT COUNSULTANT:



24, FIRST FLOOR S2S SQUARE, GARH ROAD, MEERUT - 250002  
 T: +91 9899328602, 9997591118  
 e:- vaastuvikalparchitects@gmail.com, vva.global@gmail.com

**NOTES**  
 1.ANY DISCREPANCY IN ARCHITECTURAL AND STRUCTURAL DRAWING SHALL BE INTIMATED TO VAASTU VIKALPARCHITECTS AND GOT IT RECONCILED BEFORE EXECUTION.  
 2. ALL DIMENSIONS ARE IN MM UNLESS OTHERWISE SPECIFIED.  
 SPECIFICATIONS:-

**FOR TENDER ONLY**

**CLIENT**  
 Canara Bank, Centenary Rural Development Trust (R)  
 Canara Bank Annexe Building, Gandhinagar, Bangalore -560009,  
 email:-hords@canarabank.com Website: www.canarabank.com

**PROJECT**  
 Engaging the services of your Firm as Project Architect for the Construction of Building at Khata No. 00019, Khasra No. 669, Chaudharan Andar Hadood, Delhi Saharanpur Road, Near Growell Public School, Baraut Patti, Bagpat-250611, for Canara Bank Rural Self-employment Traing Institute (CBRSETI), Bagpat.

<b>ARCHITECT SIGNATURE</b> Ar. RAHUL CHAUDHARY	<b>CLIENT SIGNATURE</b>
---	-------------------------

Ar. MANOJ KUMAR	
-----------------	--

<b>DRAWN BY</b> Er. Sanjay Verma	<b>CHECKED BY</b> Ar. Rahul Chaudhary
-------------------------------------	--

**DRAWING TITLE**  
 BAGPAT CBRSETI

<b>SITE PLAN</b>	
<b>DRAWING NO</b> VVA-315-2023-AR-1.00	<b>REVISION NO</b> R0

<b>SCALE</b> 1:75	<b>DATE</b> 30March'2024
----------------------	-----------------------------

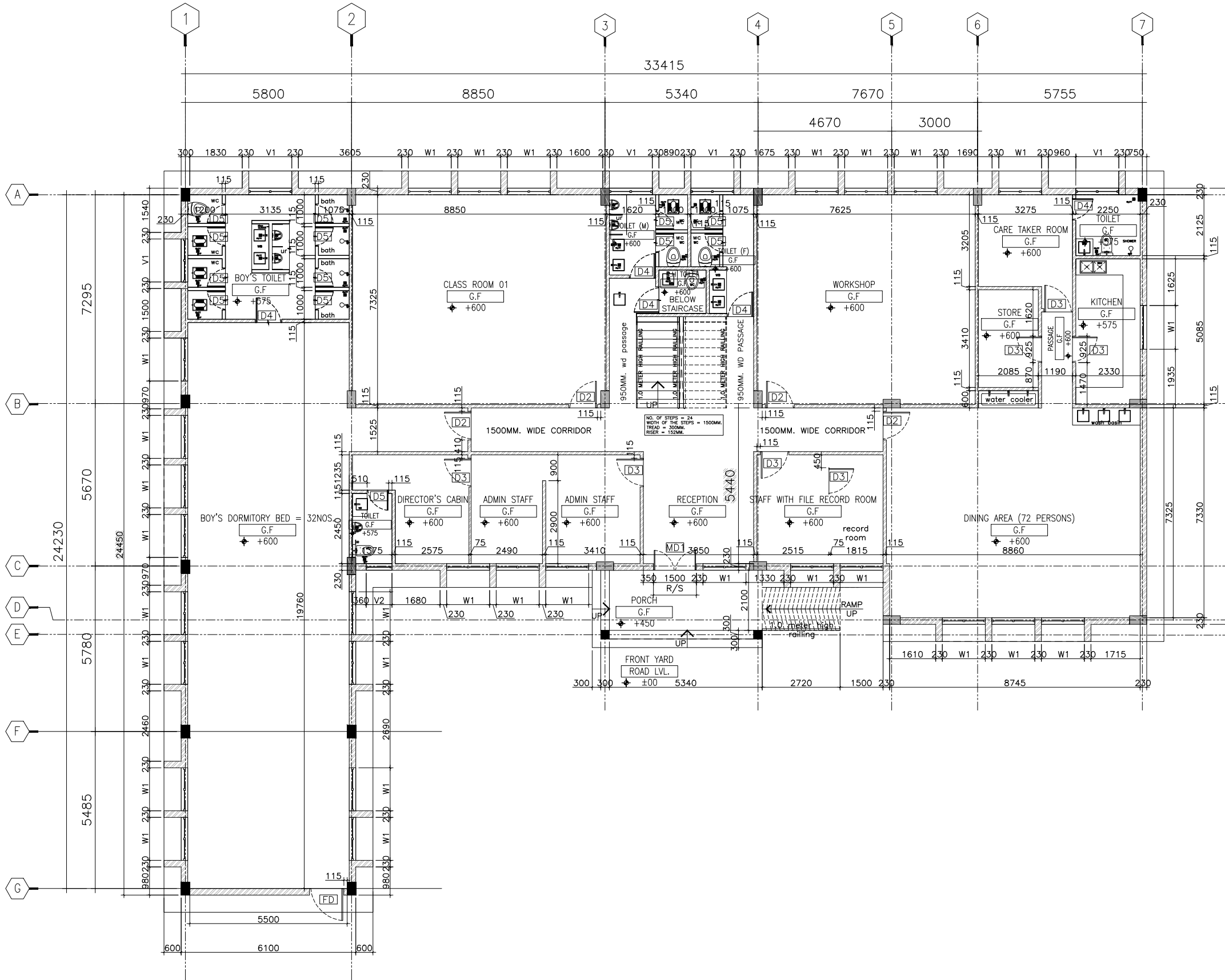

ARCHITECT COUNSULTANT:

**Vaastu Vikalp**  
Architects

24, FIRST FLOOR S2S SQUARE, GARH ROAD, MEERUT - 250002  
T: +91 9899328602, 9997591118  
e:- vaastuvikalparchitects@gmail.com, vva.global@gmail.com

**NOTES**

- 1.ANY DISCREPANCY IN ARCHITECTURAL AND STRUCTURAL DRAWING SHALL BE INTIMATED TO VAASTU VIKALPARCHITECTS AND GOT IT RECONCILED BEFORE EXECUTION.
2. ALL DIMENSIONS ARE IN MM UNLESS OTHERWISE SPECIFIED. SPECIFICATIONS:-

**DOORS & WINDOWS SCHEDULE**

ITEM	SIZE	SILL	LINTEL	DESCRIPTION
SD	1200X2125	----	2125	STEEL DOOR
MD1	1500X2125	----	2125	MAIN DOOR (GLASS)
D2	1000X2125	----	2125	WOODEN FLUSH DOOR (DOUBLE LEEF)
D3	1000X2125	----	2125	WOODEN FLUSH DOOR SINGLE LEEF
D4	925X2125	----	2125	PVC DOOR
D5	750X2125	----	2125	PVC DOOR
W1	1500X1200	925	2125	ALLUMINIUM TWO & THREE TRACK SLIDING WINDOWS
V1	1500X600	1525	2125	ALLUMINIUM ANODISED COLOUR MATT FINISH LOUVERED VENTILATORS
V2	925X600	525	2125	
RS	1500X2125		2125	ROLLING SHUTTER

**FOR TENDER ONLY**

**CLIENT**

Canara Bank, Centenary Rural Development Trust (R)  
Canara Bank Annexe Building, Gandhinagar, Bangalore -560009,  
email:-hords@canarabank.com Website: www.canarabank.com

**PROJECT**

Engaging the services of your Firm as Project Architect for the Construction of Building at Khata No. 00019, Khasra No. 669, Chaudharan Andar Hadood, Delhi Saharanpur Road, Near Growell Public School, Baraut Patti, Bagpat-250611, for Canara Bank Rural Self-employment Traing Institute (CBRSETI), Bagpat.

**ARCHITECT SIGNATURE**

Ar. RAHUL CHAUDHARY

Ar. MANOJ KUMAR

**DRAWN BY**

Er. Sanjay Verma

**CLIENT SIGNATURE**

**CHECKED BY**

Ar. Rahul Chaudhary

**DRAWING TITLE**

**BAGPAT CBRSETI**  
**GROUND FLOOR LAYOUT PLAN**

**DRAWING NO**

VVA-315-2023-AR-2.1

**REVISION NO**

R0

**SCALE**

1:75

**DATE**

30March'2024

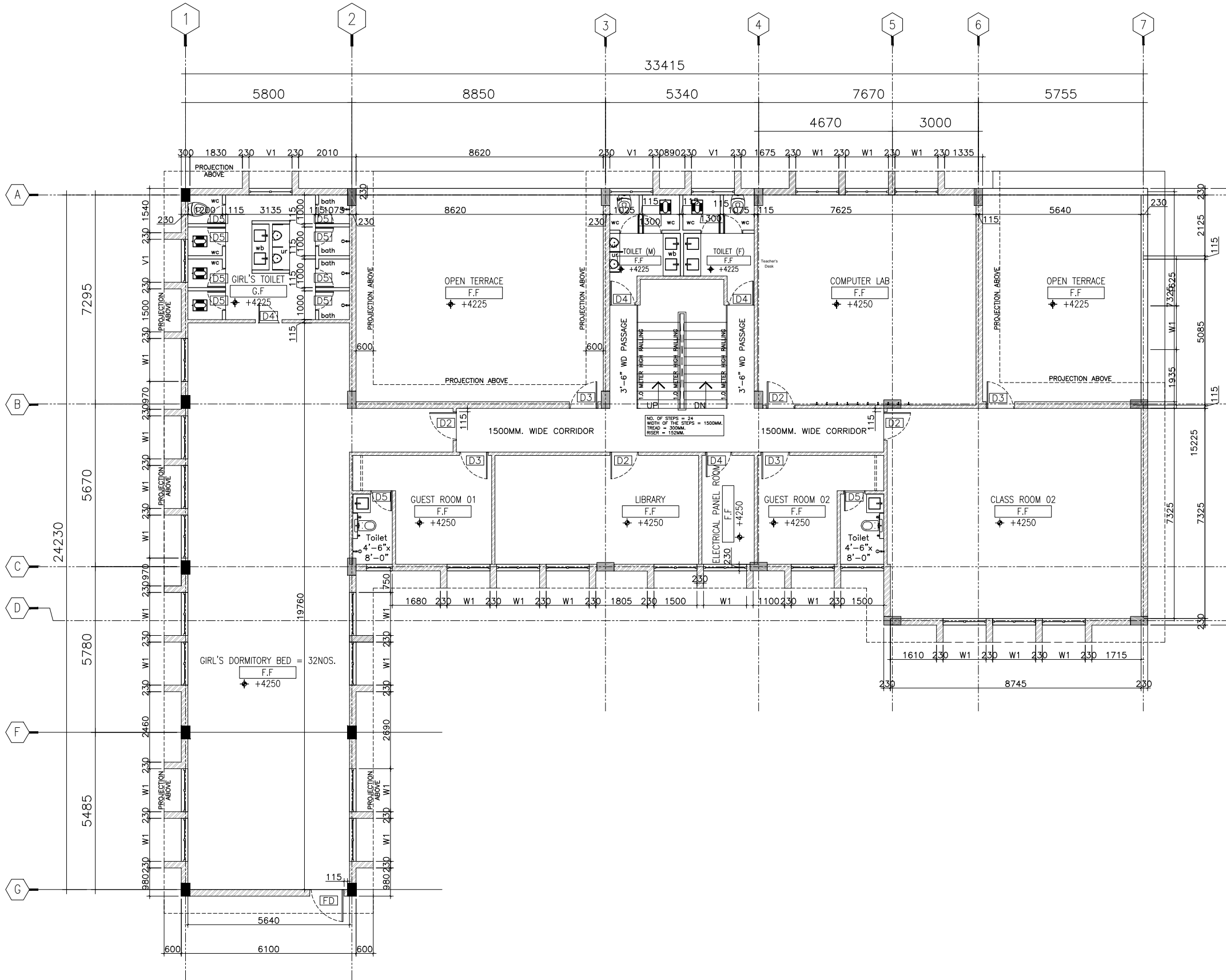

ARCHITECT COUNSULTANT:



24, FIRST FLOOR S2S SQUARE, GARH ROAD, MEERUT - 250002  
 T: +91 9899328602, 9997591118  
 e:- vaastuvikalparchitects@gmail.com, vva.global@gmail.com

**NOTES**

- 1.ANY DISCREPANCY IN ARCHITECTURAL AND STRUCTURAL DRAWING SHALL BE INTIMATED TO VAASTU VIKALPARCHITECTS AND GOT IT RECONCILED BEFORE EXECUTION.
2. ALL DIMENSIONS ARE IN MM UNLESS OTHERWISE SPECIFIED. SPECIFICATIONS:-

**DOORS & WINDOWS SCHEDULE**

ITEM	SIZE	SILL	LINTEL	DESCRIPTION
SD	1200X2125	----	2125	STEEL DOOR
MD1	1500X2125	----	2125	MAIN DOOR (GLASS)
D2	1000X2125	----	2125	WOODEN FLUSH DOOR (DOUBLE LEEF)
D3	1000X2125	----	2125	WOODEN FLUSH DOOR SINGLE LEEF
D4	925X2125	----	2125	PVC DOOR
D5	750X2125	----	2125	PVC DOOR
W1	1500X1200	925	2125	ALLUMINIUM TWO & THREE TRACK SLIDING WINDOWS
V1	1500X600	1525	2125	ALLUMINIUM ANODISED COLOUR MATT FINISH LOUVERED VENTILATORS
V2	925X600	525	2125	
RS	1500X2125		2125	ROLLING SHUTTER

**FOR TENDER ONLY**

**CLIENT**

Canara Bank, Centenary Rural Development Trust (R)  
 Canara Bank Annexe Building, Gandhinagar, Bangalore -560009,  
 email:-hords@canarabank.com Website: www.canarabank.com

**PROJECT**

Engaging the services of your Firm as Project Architect for the Construction of Building at Khata No. 00019, Khasra No. 669, Chaudharan Andar Hadood, Delhi Saharanpur Road, Near Growell Public School, Baraut Patti, Bagpat-250611, for Canara Bank Rural Self-employment Traing Institute (CBRSETI), Bagpat.

ARCHITECT SIGNATURE Ar. RAHUL CHAUDHARY	CLIENT SIGNATURE
Ar. MANOJ KUMAR	

DRAWN BY Er. Sanjay Verma	CHECKED BY Ar. Rahul Chaudhary
------------------------------	-----------------------------------

DRAWING TITLE  
**BAGPAT CBRSETI**  
 FIRST FLOOR LAYOUT PLAN

DRAWING NO VVA-315-2023-AR-2.2	REVISION NO R0
-----------------------------------	-------------------

SCALE 1:75	DATE 30March'2024
---------------	----------------------

ARCHITECT COUNSULTANT:



24, FIRST FLOOR S2S SQUARE, GARH ROAD, MEERUT - 250002  
 T: +91 9899328602, 9997591118  
 e:- vaastuvikalparchitects@gmail.com, vva.global@gmail.com

**NOTES**

- 1.ANY DISCREPANCY IN ARCHITECTURAL AND STRUCTURAL DRAWING SHALL BE INTIMATED TO VAASTU VIKALPARCHITECTS AND GOT IT RECONCILED BEFORE EXECUTION.
  2. ALL DIMENSIONS ARE IN MM UNLESS OTHERWISE SPECIFIED.
- SPECIFICATIONS:-

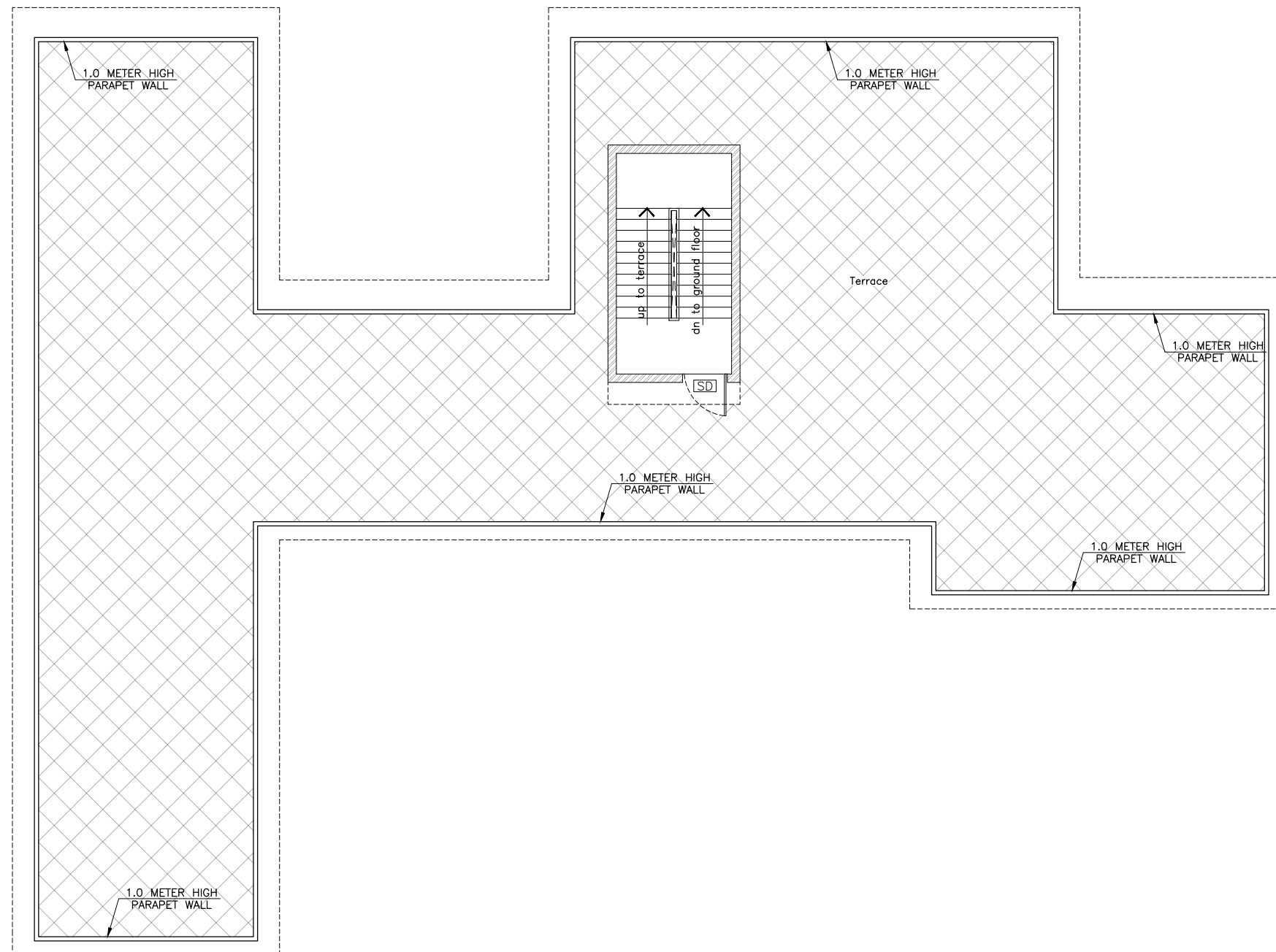

**DOORS & WINDOWS SCHEDULE**

ITEM	SIZE	SILL	LINTEL	DESCRIPTION
SD	1200X2125	-----	2125	STEEL DOOR
MD1	1500X2125	-----	2125	MAIN DOOR (GLASS)
D2	1000X2125	-----	2125	WOODEN FLUSH DOOR (DOUBLE LEEF)
D3	1000X2125	-----	2125	WOODEN FLUSH DOOR SINGLE LEEF
D4	925X2125	-----	2125	PVC DOOR
D5	750X2125	-----	2125	PVC DOOR
W1	1500X1200	925	2125	ALLUMINIUM TWO & THREE TRACK SLIDING WINDOWS
V1	1500X600	1525	2125	ALULMIINIUM ANODISED COLOUR MATT FINISH LOUVERED VENTILATORS
V2	925X600	525	2125	ALULMIINIUM ANODISED COLOUR MATT FINISH LOUVERED VENTILATORS
RS	1500X2125		2125	ROLLING SHUTTER

**FOR TENDER ONLY**

**CLIENT**

Canara Bank, Centenary Rural Development Trust (R)  
 Canara Bank Annexe Building, Gandhinagar, Bangalore -560009,  
 email:-hords@canarabank.com Website: www.canarabank.com

**PROJECT**

Engaging the services of your Firm as Project Architect for the Construction of Building at Khata No. 00019, Khasra No. 669, Chaudharan Andar Hadood, Delhi Saharanpur Road, Near Growell Public School, Baraut Patti, Bagpat-250611, for Canara Bank Rural Self-employment Traing Institute (CBRSETI), Bagpat.

ARCHITECT SIGNATURE Ar. RAHUL CHAUDHARY	CLIENT SIGNATURE
Ar. MANOJ KUMAR	
DRAWN BY Er. Sanjay Verma	CHECKED BY Ar. Rahul Chaudhary

**DRAWING TITLE**  
 BAGPAT CBRSETI

**MUMTY FLOOR LAYOUT PLAN**

DRAWING NO VVA-315-2023-AR-2.3	REVISION NO R0
SCALE 1:75	DATE 30March'2024

ARCHITECT COUNSULTANT:



24, FIRST FLOOR S2S SQUARE, GARH ROAD, MEERUT - 250002  
 T: +91 9899328602, 9997591118  
 e:- vaastuvikalparchitects@gmail.com, vva.global@gmail.com

**NOTES**

- 1.ANY DISCREPANCY IN ARCHITECTURAL AND STRUCTURAL DRAWING SHALL BE INTIMATED TO VAASTU VIKALPARCHITECTS AND GOT IT RECONCILED BEFORE EXECUTION.
  2. ALL DIMENSIONS ARE IN MM UNLESS OTHERWISE SPECIFIED.
- SPECIFICATIONS:-



front elevation

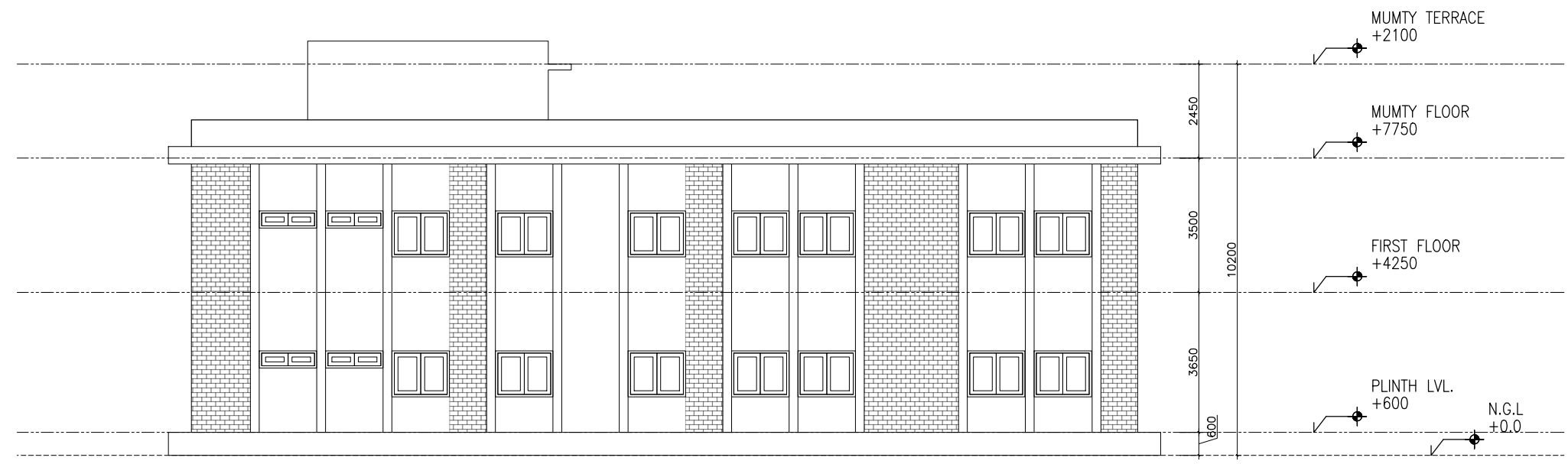

Side elevation

**FOR TENDER ONLY**

**CLIENT**

Canara Bank, Centenary Rural Development Trust (R)  
 Canara Bank Annexe Building, Gandhinagar, Bangalore -560009,  
 email:-hords@canarabank.com Website: www.canarabank.com

**PROJECT**

Engaging the services of your Firm as Project Architect for the Construction of Building at Khata No. 00019, Khasra No. 669, Chaudharan Andar Hadood, Delhi Saharanpur Road, Near Growell Public School, Baraut Patti, Bagpat-250611, for Canara Bank Rural Self-employment Traing Institute (CBRSETI), Bagpat.

ARCHITECT SIGNATURE Ar. RAHUL CHAUDHARY	CLIENT SIGNATURE
Ar. MANOJ KUMAR	
DRAWN BY Er. Sanjay Verma	CHECKED BY Ar. Rahul Chaudhary

DRAWING TITLE  
BAGPAT CBRSETI

FRONT ELEVATION	
DRAWING NO VVA-315-2023-EL-3.1	REVISION NO R0

SCALE 1:75	DATE 30March'2024
---------------	----------------------



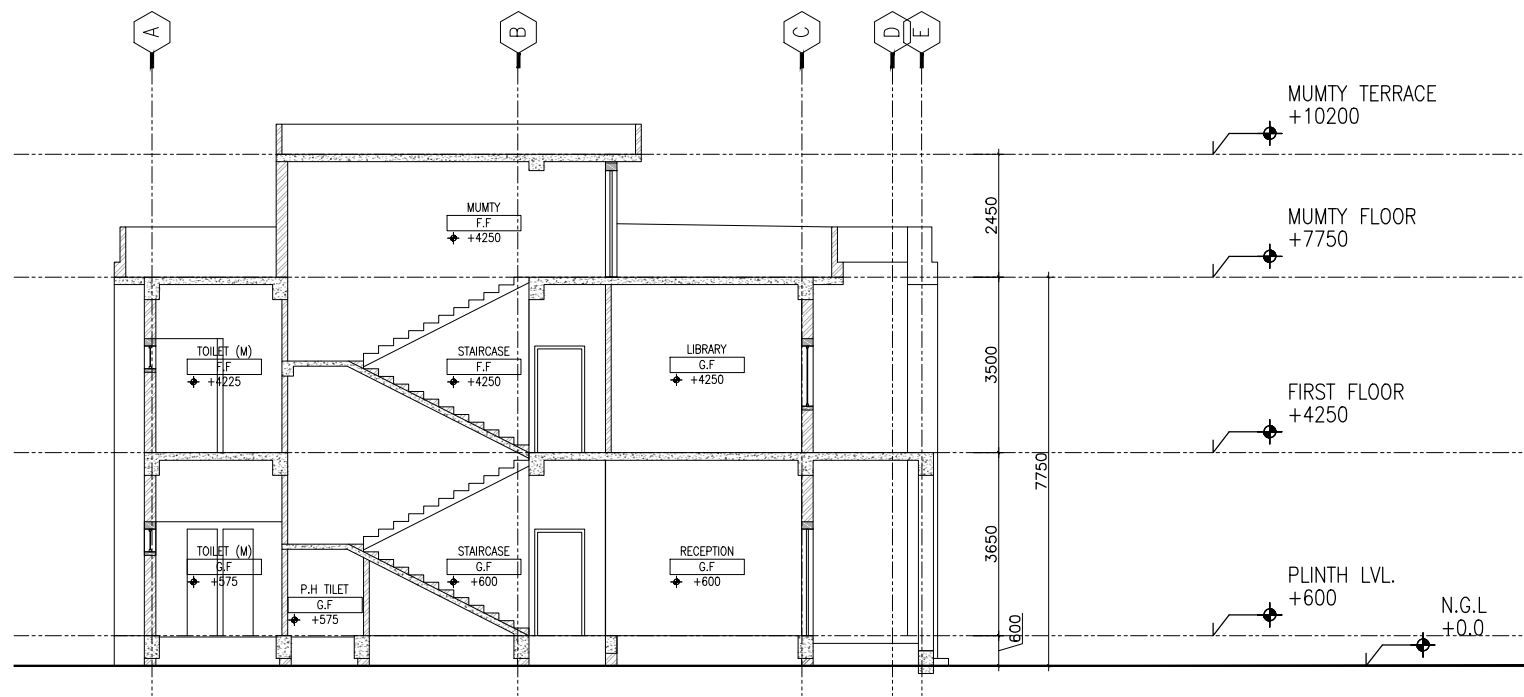

Section yy'

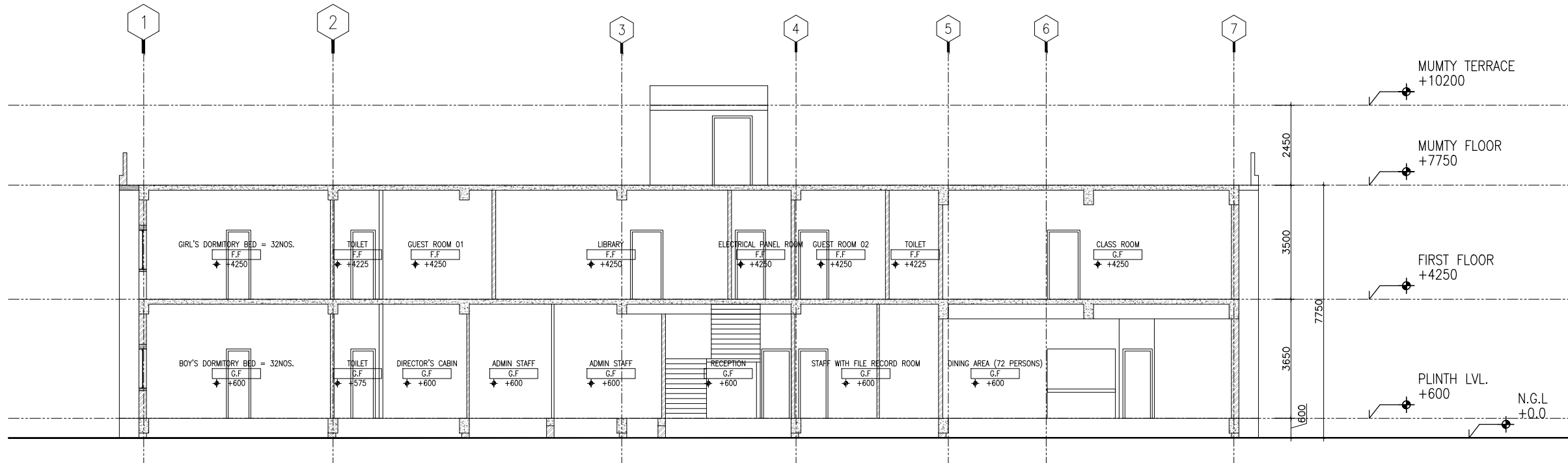

Section xx'

ARCHITECT COUNSULTANT:



24, FIRST FLOOR S2S SQUARE, GARH ROAD, MEERUT - 250002  
 T: +91 9899328602, 9997591118  
 e:- vaastuvikalparchitects@gmail.com, vva.global@gmail.com

**NOTES**

- 1.ANY DISCREPANCY IN ARCHITECTURAL AND STRUCTURAL DRAWING SHALL BE INTIMATED TO VAASTU VIKALPARCHITECTS AND GOT IT RECONCILED BEFORE EXECUTION.
2. ALL DIMENSIONS ARE IN MM UNLESS OTHERWISE SPECIFIED. SPECIFICATIONS:-

**FOR TENDER ONLY**

**CLIENT**

Canara Bank, Centenary Rural Development Trust (R)  
 Canara Bank Annexe Building, Gandhinagar, Bangalore -560009,  
 email:-hords@canarabank.com Website: www.canarabank.com

**PROJECT**

Engaging the services of your Firm as Project Architect for the Construction of Building at Khata No. 00019, Khasra No. 669, Chaudharan Andar Hadood, Delhi Saharanpur Road, Near Growell Public School, Baraut Patti, Bagpat-250611, for Canara Bank Rural Self-employment Traing Institute (CBRSETI), Bagpat.

**ARCHITECT SIGNATURE**

Ar. RAHUL CHAUDHARY

**CLIENT SIGNATURE**

Ar. MANOJ KUMAR

**DRAWN BY**

Er. Sanjay Verma

**CHECKED BY**

Ar. Rahul Chaudhary

**DRAWING TITLE**

**BAGPAT CBRSETI SECTIONS**

**DRAWING NO**

VVA-315-2023-SE-4.1

**REVISION NO**

R0

**SCALE**

1:75

**DATE**

30March'2024

ARCHITECT COUNSULTANT:

**Vaastu Vikalp**  
Architects

24, FIRST FLOOR S2S SQUARE, GARH ROAD, MEERUT - 250002  
T: +91 9899328602, 9997591118  
e:- vaastuvikalparchitects@gmail.com, vva.global@gmail.com

**NOTES**

1. ANY DISCREPANCY IN ARCHITECTURAL AND STRUCTURAL DRAWING SHALL BE INTIMATED TO VAASTU VIKALP ARCHITECTS AND GOT IT RECONCILED BEFORE EXECUTION.
2. ALL DIMENSIONS ARE IN MM UNLESS OTHERWISE SPECIFIED.

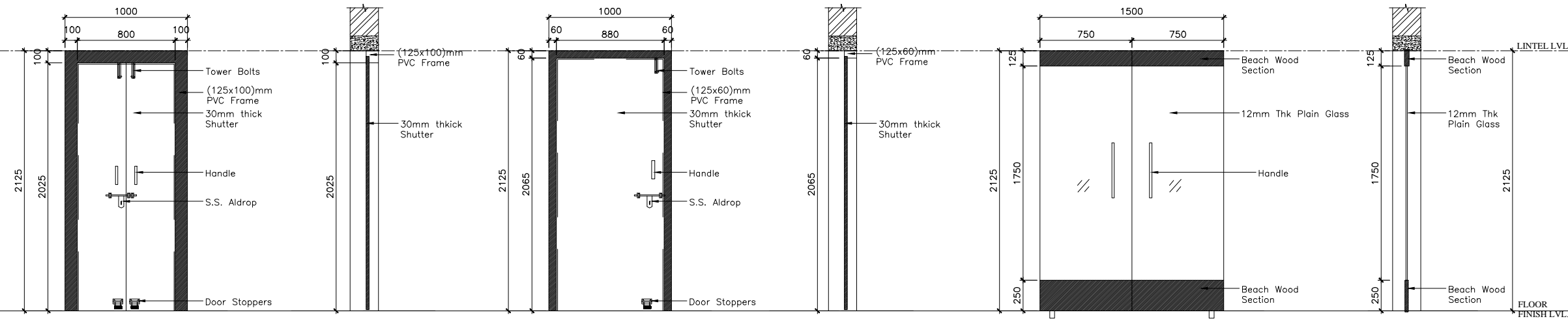

Main Door  
ELEVATION

Main Door  
SECTION

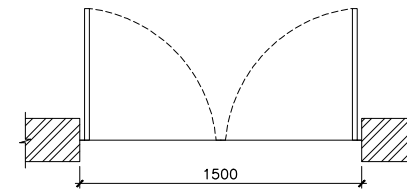
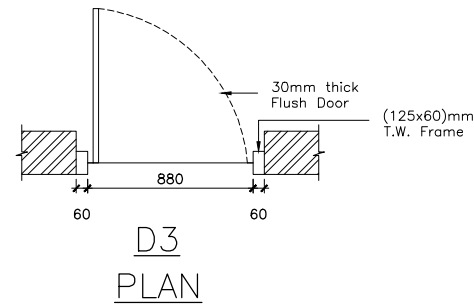
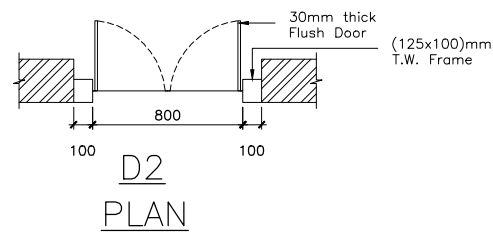

**FOR TENDER ONLY**

**CLIENT**

Canara Bank, Centenary Rural Development Trust (R)  
Canara Bank Annexe Building, Gandhinagar, Bangalore -560009,  
email:- hords@canarabank.com Website: www.canarabank.com

**PROJECT**

Engaging the services of your Firm as Project Architect for the Construction of Building at Khata No. 00019, Khasra No. 669, Chaudharan Andar Hadood, Delhi Saharanpur Road, Near Growell Public School, Baraut Patti, Bagpat-250611, for Canara Bank Rural Self-employment Traing Institute (CBRSETI), Bagpat.

**ARCHITECT SIGNATURE**

Ar. RAHUL CHAUDHARY

**CLIENT SIGNATURE**

**DRAWN BY**

Er. Sanjay Verma

**CHECKED BY**

Ar. Rahul Chaudhary

**DRAWING TITLE**

**BAGPAT CBRSETI**  
**DOOR DESIGN AND DETAIL**  
**SPECIFICATIONS**

**DRAWING NO**

VVA-315-2023-AR-10.2

**REVISION NO**

R0

**SCALE**

1:15

**DATE**

30March'2024

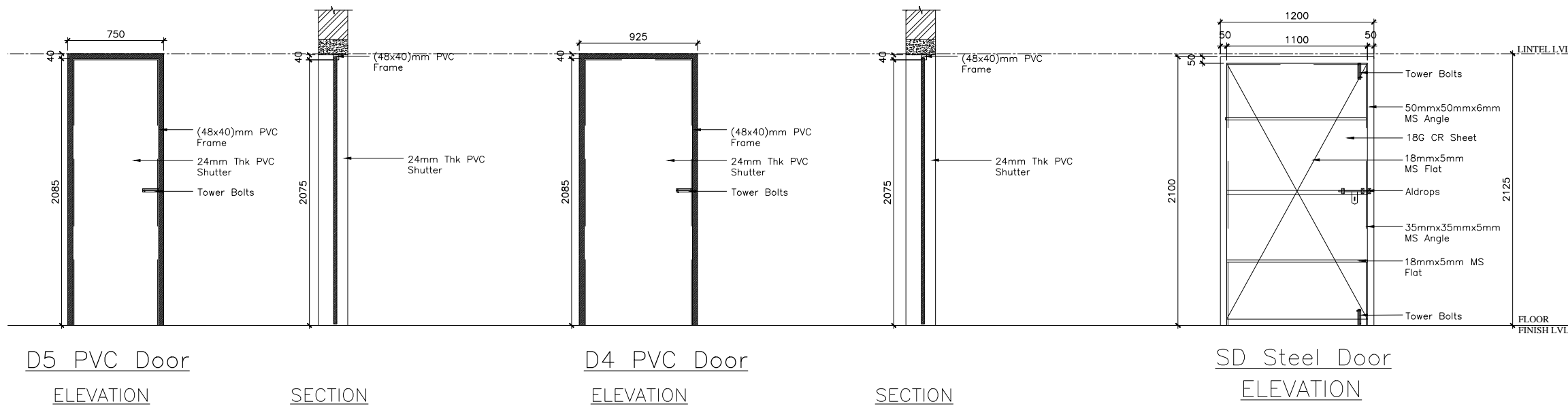

D5 PVC Door  
ELEVATION SECTION

D4 PVC Door  
ELEVATION SECTION

SD Steel Door  
ELEVATION

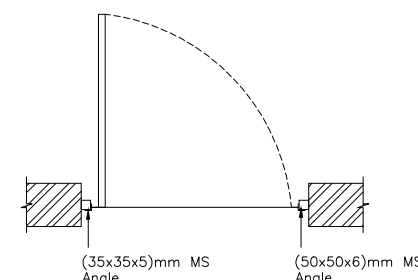
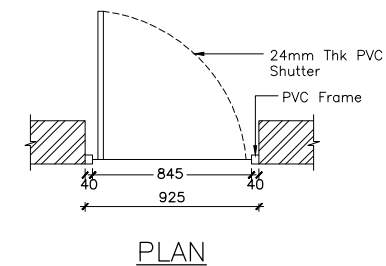
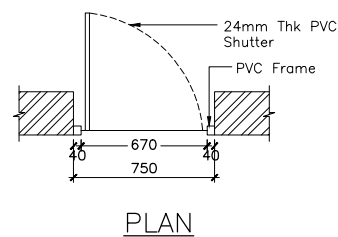

ARCHITECT COUNSULTANT:



24, FIRST FLOOR S2S SQUARE, GARH ROAD, MEERUT - 250002  
 T: +91 9899328602, 9997591118  
 e:- vaastuvikalparchitects@gmail.com, vva.global@gmail.com

**NOTES**

- 1.ANY DISCREPANCY IN ARCHITECTURAL AND STRUCTURAL DRAWING SHALL BE INTIMATED TO VAASTU VIKALPARCHITECTS AND GOT IT RECONCILED BEFORE EXECUTION.
  2. ALL DIMENSIONS ARE IN MM UNLESS OTHERWISE SPECIFIED.
- SPECIFICATIONS:-

**DOORS & WINDOWS SCHEDULE**

ITEM	SIZE	SILL	LINTEL	DESCRIPTION
SD	1200X2125	-----	2125	STEEL DOOR
MD1	1500X2125	-----	2125	MAIN DOOR (GLASS)
D2	1000X2125	-----	2125	WOODEN FLUSH DOOR (DOUBLE LEEF)
D3	1000X2125	-----	2125	WOODEN FLUSH DOOR SINGLE LEEF
D4	925X2125	-----	2125	PVC DOOR
D5	750X2125	-----	2125	PVC DOOR
W1	1500X1200	925	2125	ALLUMINIUM TWO & THREE TRACK SLIDING WINDOWS
V1	1500X600	1525	2125	ALULMIUM ANODISED COLOUR MATT FINISH LOUVERED VENTILATORS
V2	925X600	525	2125	ALULMIUM ANODISED COLOUR MATT FINISH LOUVERED VENTILATORS
RS	1500X2125	-----	2125	ROLLING SHUTTER

**FOR TENDER ONLY**

**CLIENT**

Canara Bank, Centenary Rural Development Trust (R)  
 Canara Bank Annexe Building, Gandhinagar, Bangalore -560009,  
 email:-hords@canarabank.com Website: www.canarabank.com

**PROJECT**

Engaging the services of your Firm as Project Architect for the Construction of Building at Khata No. 00019, Khasra No. 669, Chaudharan Andar Hadood, Delhi Saharanpur Road, Near Growell Public School, Baraut Patti, Bagpat-250611, for Canara Bank Rural Self-employment Traing Institute (CBRSETI), Bagpat.

ARCHITECT SIGNATURE Ar. RAHUL CHAUDHARY	CLIENT SIGNATURE
Ar. MANOJ KUMAR	

DRAWN BY Er. Sanjay Verma	CHECKED BY Ar. Rahul Chaudhary
------------------------------	-----------------------------------

DRAWING TITLE  
BAGPAT CBRSETI

**WINDOWS DESIGNS WITH SPECIFICATION**

DRAWING NO VVA-315-2023-AR-10.1	REVISION NO R0
------------------------------------	-------------------

SCALE 1:15	DATE 30March'2024
---------------	----------------------

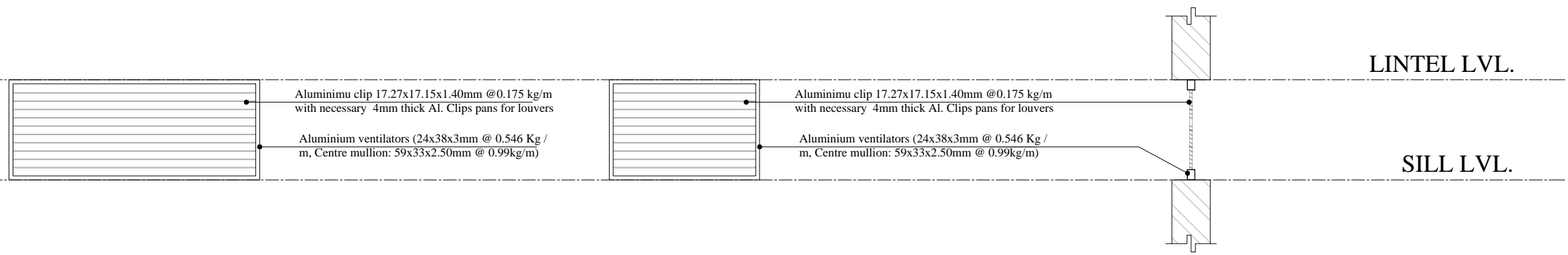
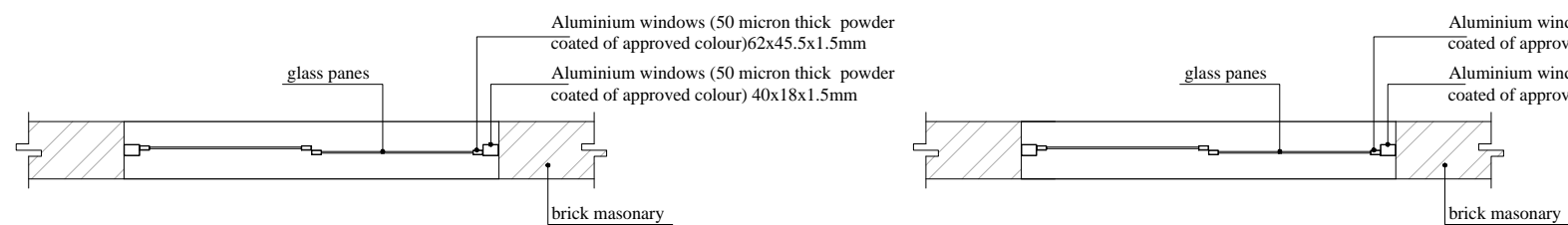
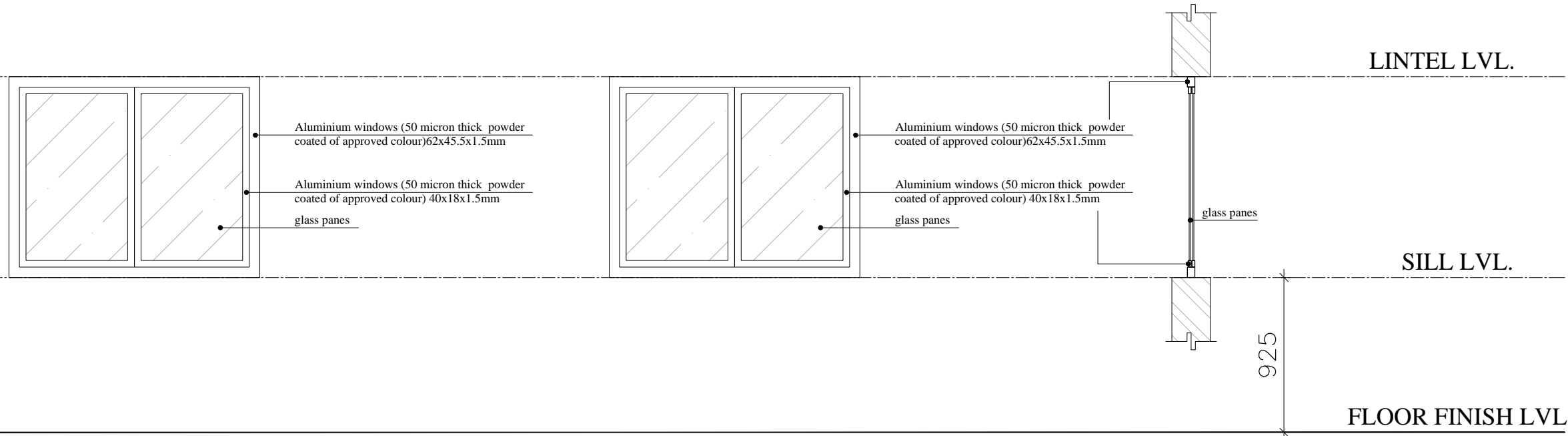



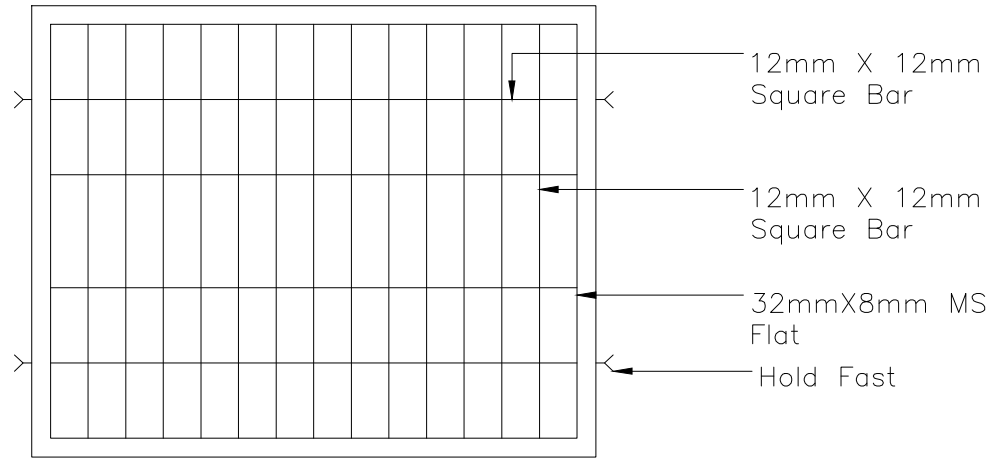

Sliding Window  
(1500x1200)mm

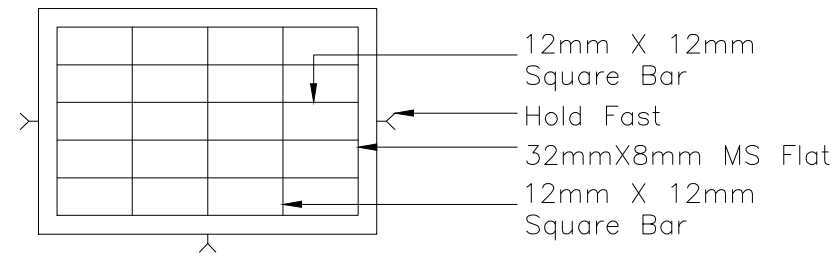

Ventilator  
(900x600)mm

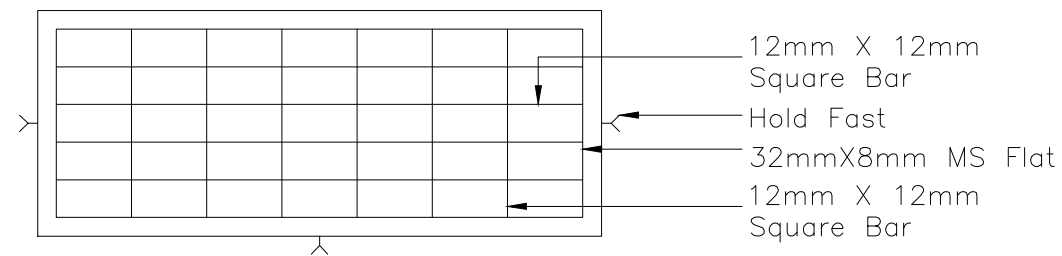

Ventilator  
(1500x600)mm

ARCHITECT COUNSULTANT:



24, FIRST FLOOR S2S SQUARE, GARH ROAD, MEERUT - 250002  
T: +91 9899328602, 9997591118  
e:- vaastuvikalparchitects@gmail.com, vva.global@gmail.com

**NOTES**

1. ANY DISCREPANCY IN ARCHITECTURAL AND STRUCTURAL DRAWING SHALL BE INTIMATED TO VAASTU VIKALPARCHITECTS AND GOT IT RECONCILED BEFORE EXECUTION.
  2. ALL DIMENSIONS ARE IN MM UNLESS OTHERWISE SPECIFIED.
- SPECIFICATIONS:-

**FOR TENDER ONLY**

**CLIENT**

Canara Bank, Centenary Rural Development Trust (R)  
Canara Bank Annexe Building, Gandhinagar, Bangalore -560009,  
email:-hords@canarabank.com Website: www.canarabank.com

**PROJECT**

Engaging the services of your Firm as Project Architect for the Construction of Building at Khata No. 00019, Khasra No. 669, Chaudharan Andar Hadood, Delhi Saharanpur Road, Near Growell Public School, Baraut Patti, Bagpat-250611, for Canara Bank Rural Self-employment Traing Institute (CBRSETI), Bagpat.

<b>ARCHITECT SIGNATURE</b> Ar. RAHUL CHAUDHARY	<b>CLIENT SIGNATURE</b>
---	-------------------------

<b>DRAWN BY</b> Er. Sanjay Verma	<b>CHECKED BY</b> Ar. Rahul Chaudhary
-------------------------------------	--

**DRAWING TITLE**  
**BAGPAT CBRSETI**  
**WINDOW GRILL DESIGN AND DETAILS**

<b>DRAWING NO</b> VVA-315-2023-AR-10.3	<b>REVISION NO</b> R0
---	--------------------------

<b>SCALE</b> 1:15	<b>DATE</b> 30March'2024
----------------------	-----------------------------

ARCHITECT COUNSULTANT:



24, FIRST FLOOR S2S SQUARE, GARH ROAD, MEERUT - 250002  
 T: +91 9899328602, 9997591118  
 e:- vaastuvikalparchitects@gmail.com, vva.global@gmail.com

**NOTES**

- 1.ANY DISCREPANCY IN ARCHITECTURAL AND STRUCTURAL DRAWING SHALL BE INTIMATED TO VAASTU VIKALPARCHITECTS AND GOT IT RECONCILED BEFORE EXECUTION.
  2. ALL DIMENSIONS ARE IN MM UNLESS OTHERWISE SPECIFIED.
- SPECIFICATIONS:-

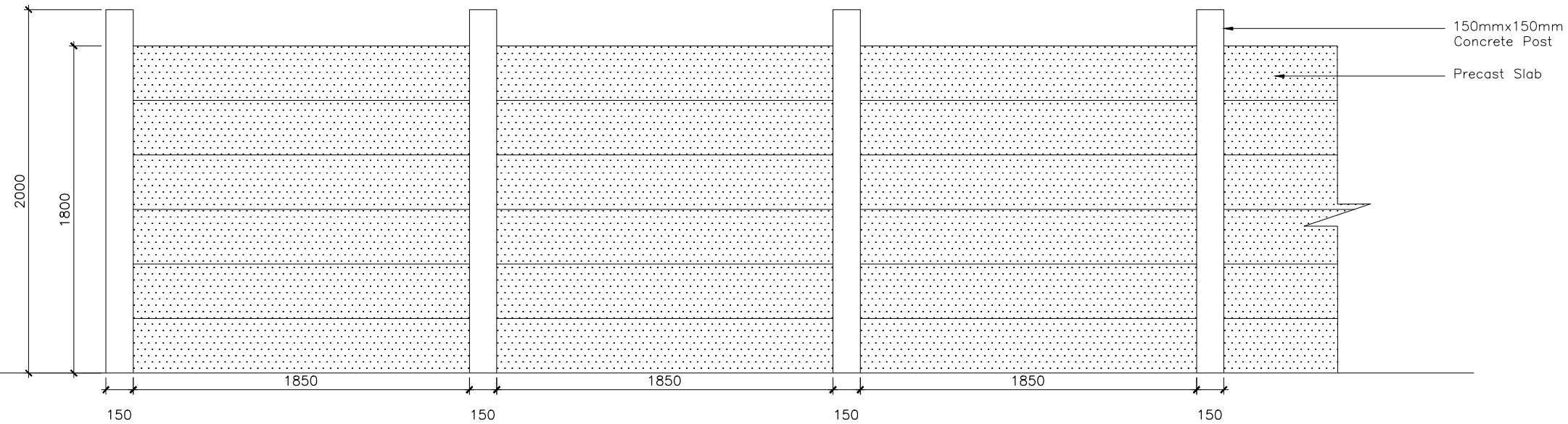

Precast Slab Wall  
 ELIVATION

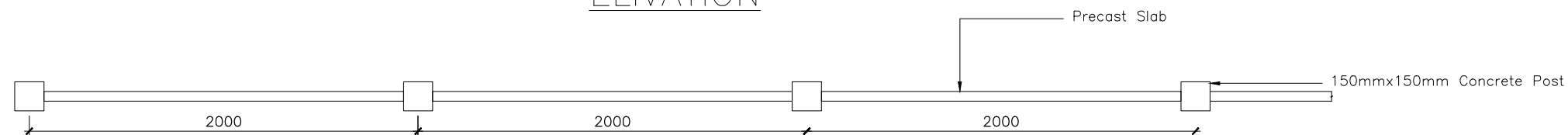

Precast Slab Wall  
 PLAN

**FOR TENDER ONLY**

**CLIENT**

Canara Bank, Centenary Rural Development Trust (R)  
 Canara Bank Annexe Building, Gandhinagar, Bangalore -560009,  
 email:-hords@canarabank.com Website: www.canarabank.com

**PROJECT**

Engaging the services of your Firm as Project Architect for the Construction of Building at Khata No. 00019, Khasra No. 669, Chaudharan Andar Hadood, Delhi Saharanpur Road, Near Growell Public School, Baraut Patti, Bagpat-250611, for Canara Bank Rural Self-employment Traing Institute (CBRSETI), Bagpat.

ARCHITECT SIGNATURE Ar. RAHUL CHAUDHARY	CLIENT SIGNATURE
--	------------------

DRAWN BY Er. Sanjay Verma	CHECKED BY Ar. Rahul Chaudhary
------------------------------	-----------------------------------

DRAWING TITLE  
**BAGPAT CBRSETI**

**COMPOUND WALL DETAIL AND DESIGN**

DRAWING NO VVA-315-2023-AR-10.6	REVISION NO R0
------------------------------------	-------------------

SCALE 1:15	DATE 30March'2024
---------------	----------------------

ARCHITECT COUNSULTANT:



24, FIRST FLOOR S2S SQUARE, GARH ROAD, MEERUT - 250002  
 T: +91 9899328602, 9997591118  
 e:- vaastuvikalparchitects@gmail.com, vva.global@gmail.com

**NOTES**

- 1.ANY DISCREPANCY IN ARCHITECTURAL AND STRUCTURAL DRAWING SHALL BE INTIMATED TO VAASTU VIKALPARCHITECTS AND GOT IT RECONCILED BEFORE EXECUTION.
2. ALL DIMENSIONS ARE IN MM UNLESS OTHERWISE SPECIFIED. SPECIFICATIONS:-

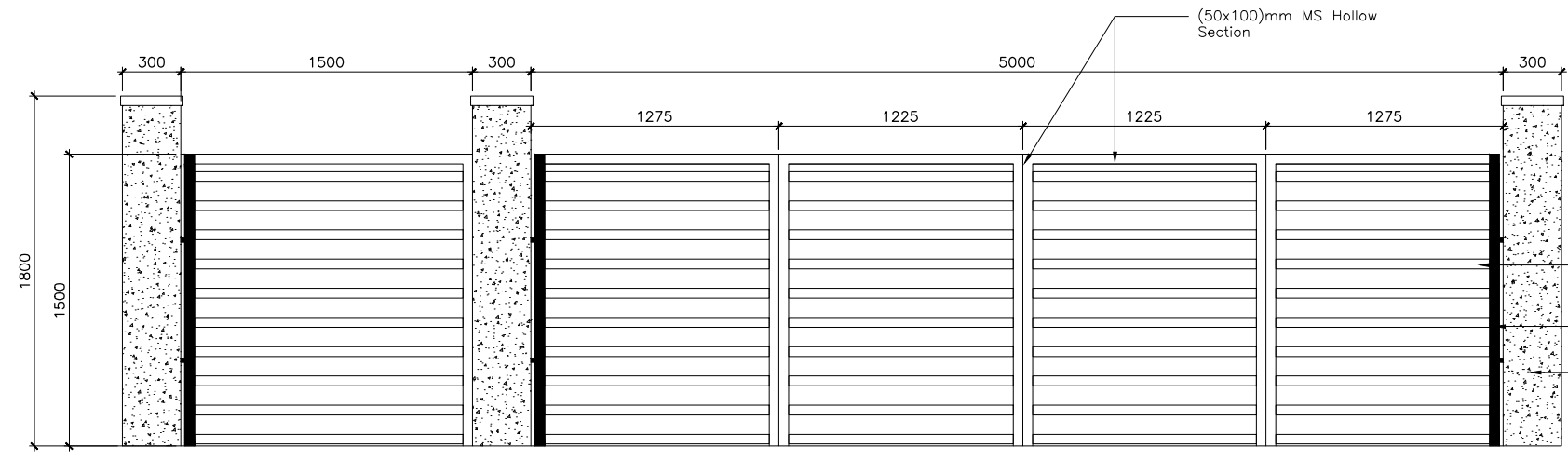

Main Gate  
ELEVATION

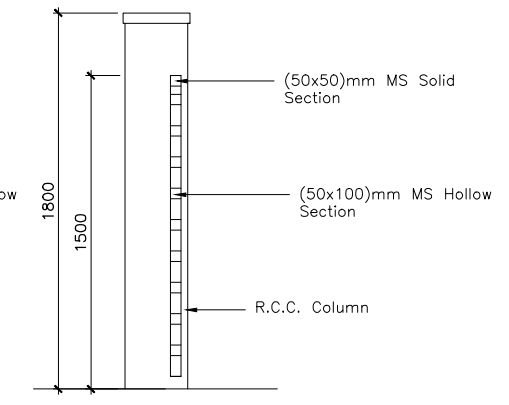

Main Gate  
SECTION

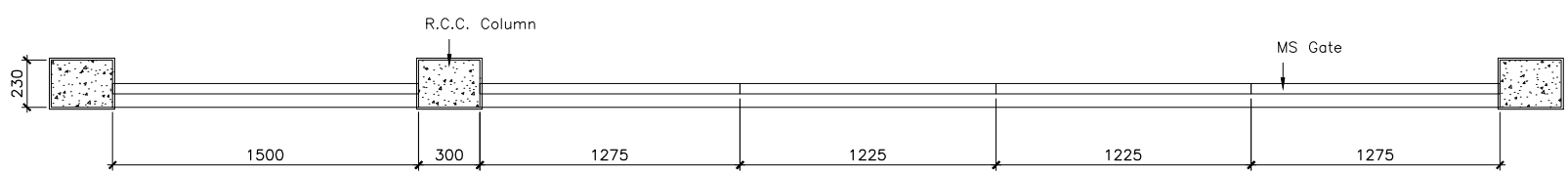

Main Gate  
PLAN

**FOR TENDER ONLY**

**CLIENT**  
 Canara Bank, Centenary Rural Development Trust (R)  
 Canara Bank Annexe Building, Gandhinagar, Bangalore -560009,  
 email:-hords@canarabank.com Website: www.canarabank.com

**PROJECT**  
 Engaging the services of your Firm as Project Architect for the Construction of Building at Khata No. 00019, Khasra No. 669, Chaudharan Andar Hadood, Delhi Saharanpur Road, Near Growell Public School, Baraut Patti, Bagpat-250611, for Canara Bank Rural Self-employment Traing Institute (CBRSETI), Bagpat.

<b>ARCHITECT SIGNATURE</b> Ar. RAHUL CHAUDHARY	<b>CLIENT SIGNATURE</b>
---	-------------------------

<b>DRAWN BY</b> Er. Sanjay Verma	<b>CHECKED BY</b> Ar. Rahul Chaudhary
-------------------------------------	--

**DRAWING TITLE**  
 BAGPAT CBRSETI

<b>COMPOUND GATE</b>	
<b>DRAWING NO</b> VVA-315-2023-AR-10.5	<b>REVISION NO</b> R0

<b>SCALE</b> 1:15	<b>DATE</b> 30March'2024
----------------------	-----------------------------

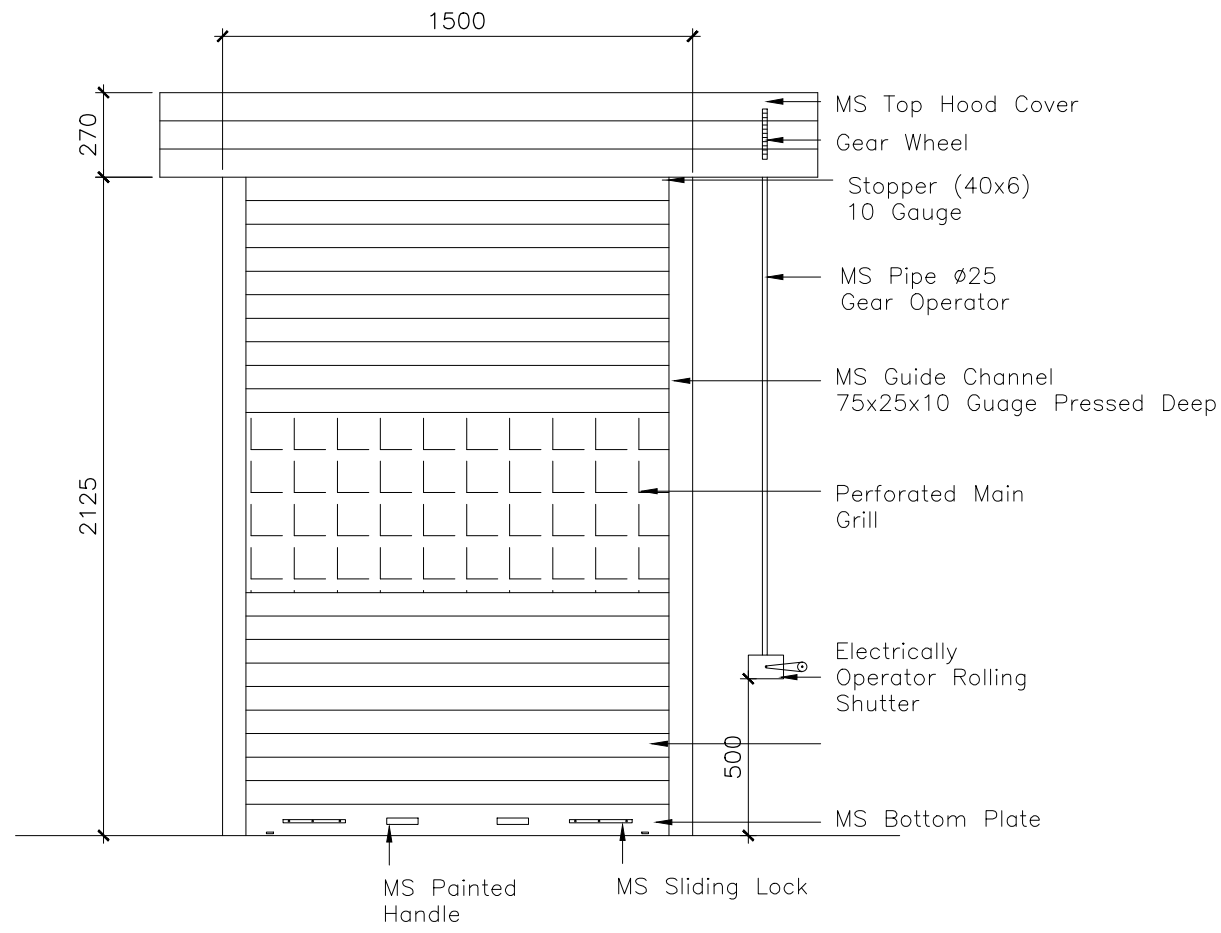

Rolling Shutter  
ELEVATION

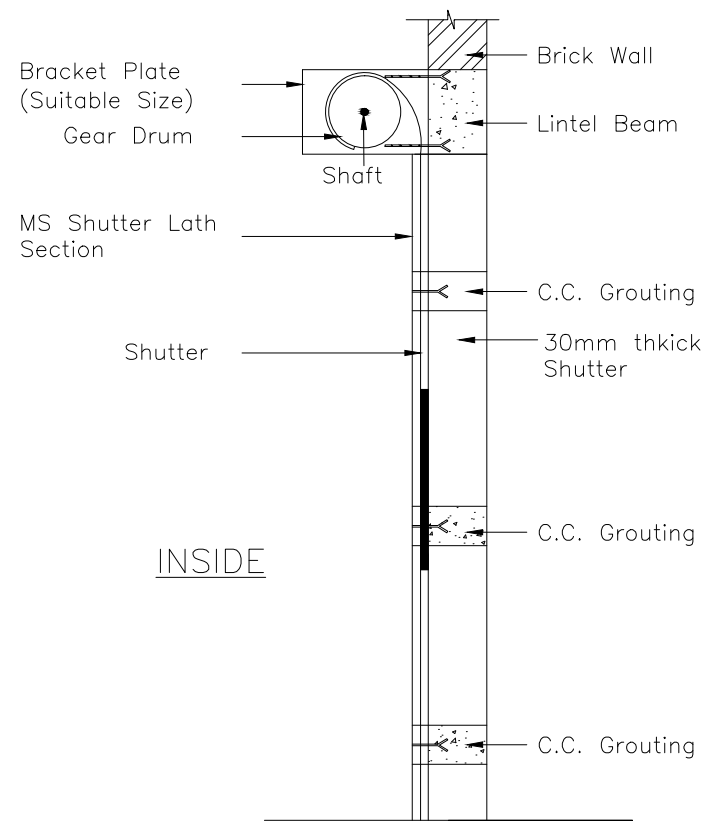

Rolling Shutter  
Section

ARCHITECT COUNSULTANT:



24, FIRST FLOOR S2S SQUARE, GARH ROAD, MEERUT - 250002  
T: +91 9899328602, 9997591118  
e:- vaastuvikalparchitects@gmail.com, vva.global@gmail.com

NOTES

- 1.ANY DISCREPANCY IN ARCHITECTURAL AND STRUCTURAL DRAWING SHALL BE INTIMATED TO VAASTU VIKALPARCHITECTS AND GOT IT RECONCILED BEFORE EXECUTION.
  2. ALL DIMENSIONS ARE IN MM UNLESS OTHERWISE SPECIFIED.
- SPECIFICATIONS:-

FOR TENDER ONLY

**CLIENT**  
Canara Bank, Centenary Rural Development Trust (R)  
Canara Bank Annexe Building, Gandhinagar, Bangalore -560009,  
email:-hords@canarabank.com Website: www.canarabank.com

**PROJECT**  
Engaging the services of your Firm as Project Architect for the Construction of Building at Khata No. 00019, Khasra No. 669, Chaudharan Andar Hadood, Delhi Saharanpur Road, Near Growell Public School, Baraut Patti, Bagpat-250611, for Canara Bank Rural Self-employment Traing Institute (CBRSETI), Bagpat.

ARCHITECT SIGNATURE Ar. RAHUL CHAUDHARY	CLIENT SIGNATURE
--	------------------

DRAWN BY Er. Sanjay Verma	CHECKED BY Ar. Rahul Chaudhary
------------------------------	-----------------------------------

**DRAWING TITLE**  
BAGPAT CBRSETI  
ROLLING SHUTTER DESIGN

DRAWING NO VVA-315-2023-AR-10.4	REVISION NO R0
------------------------------------	-------------------

SCALE 1:15	DATE 30March'2024
---------------	----------------------

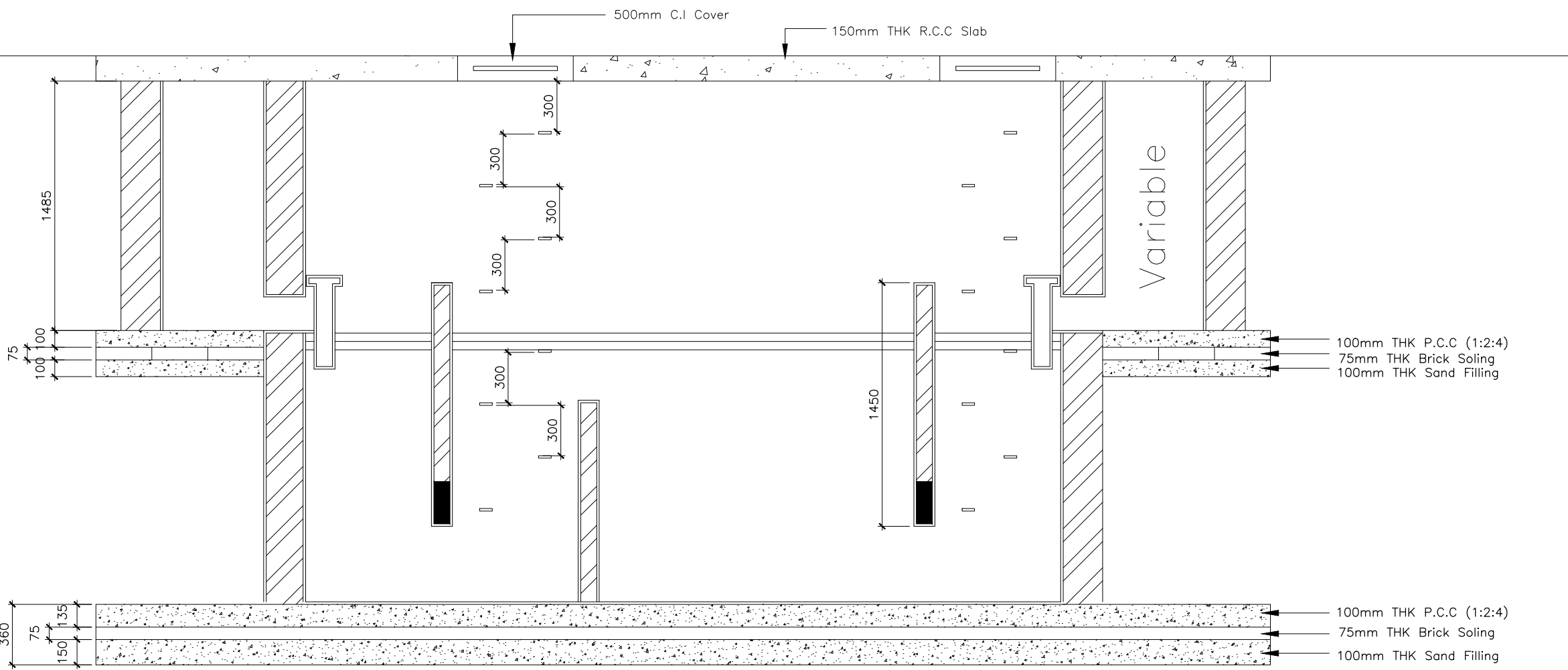
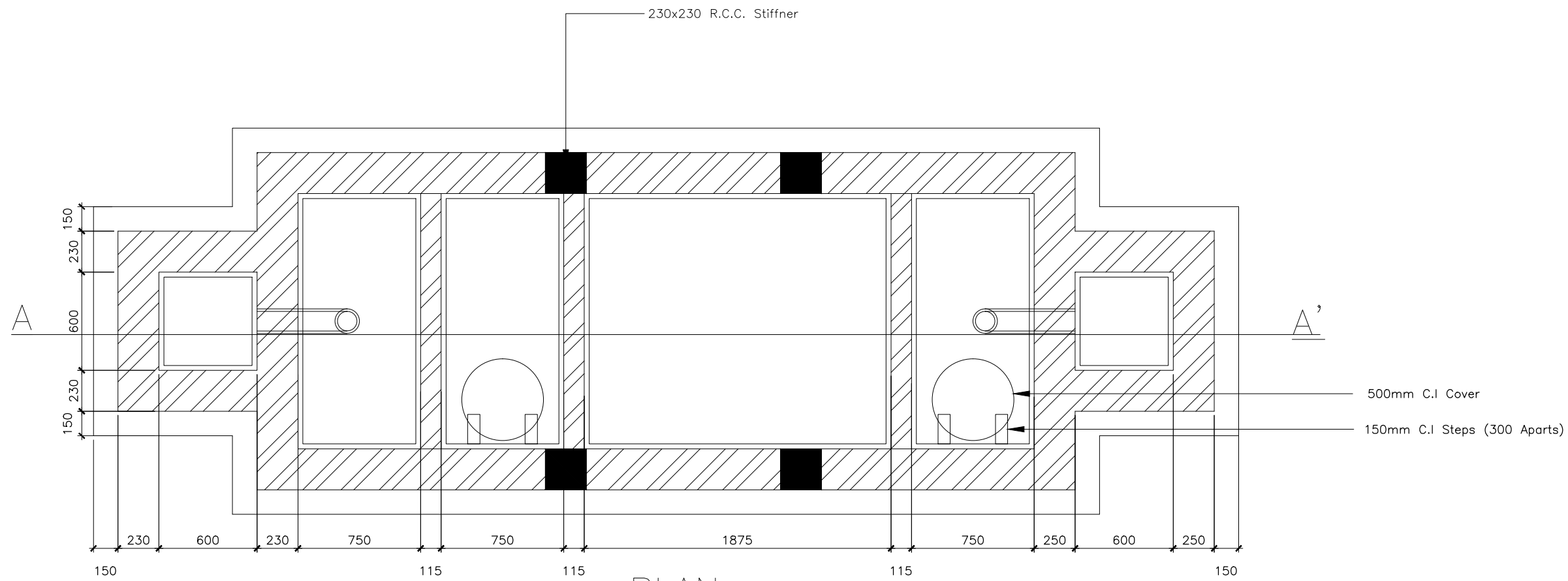

ARCHITECT COUNSULTANT:

**Vaastu Vikalp Architects**

24, FIRST FLOOR S2S SQUARE, GARH ROAD, MEERUT - 250002  
 T: +91 9899328602, 9997591118  
 e:- vaastuvikalparchitects@gmail.com, vva.global@gmail.com

**NOTES**

1.ANY DISCREPANCY IN ARCHITECTURAL AND STRUCTURAL DRAWING SHALL BE INTIMATED TO VAASTU VIKALPARCHITECTS AND GOT IT RECONCILED BEFORE EXECUTION.  
 2. ALL DIMENSIONS ARE IN MM UNLESS OTHERWISE SPECIFIED.  
 SPECIFICATIONS:-

**FOR TENDER ONLY**

**CLIENT**  
 Canara Bank, Centenary Rural Development Trust (R)  
 Canara Bank Annexe Building, Gandhinagar, Bangalore -560009,  
 email:-hords@canarabank.com Website: www.canarabank.com

**PROJECT**  
 Engaging the services of your Firm as Project Architect for the Construction of Building at Khata No. 00019, Khasra No. 669, Chaudharan Andar Hadood, Delhi Saharanpur Road, Near Growell Public School, Baraut Patti, Bagpat-250611, for Canara Bank Rural Self-employment Traing Institute (CBRSETI), Bagpat.

<b>ARCHITECT SIGNATURE</b> Ar. RAHUL CHAUDHARY	<b>CLIENT SIGNATURE</b>
---	-------------------------

<b>DRAWN BY</b> Er. Sanjay Verma	<b>CHECKED BY</b> Ar. Rahul Chaudhary
-------------------------------------	--

**DRAWING TITLE**  
**BAGPAT CBRSETI**

<b>SEPTIC TANK DESIGN AND DETAILS</b>	
<b>DRAWING NO</b> VVA-315-2023-AR-10.8	<b>REVISION NO</b> R0

<b>SCALE</b> 1:15	<b>DATE</b> 30March'2024
----------------------	-----------------------------



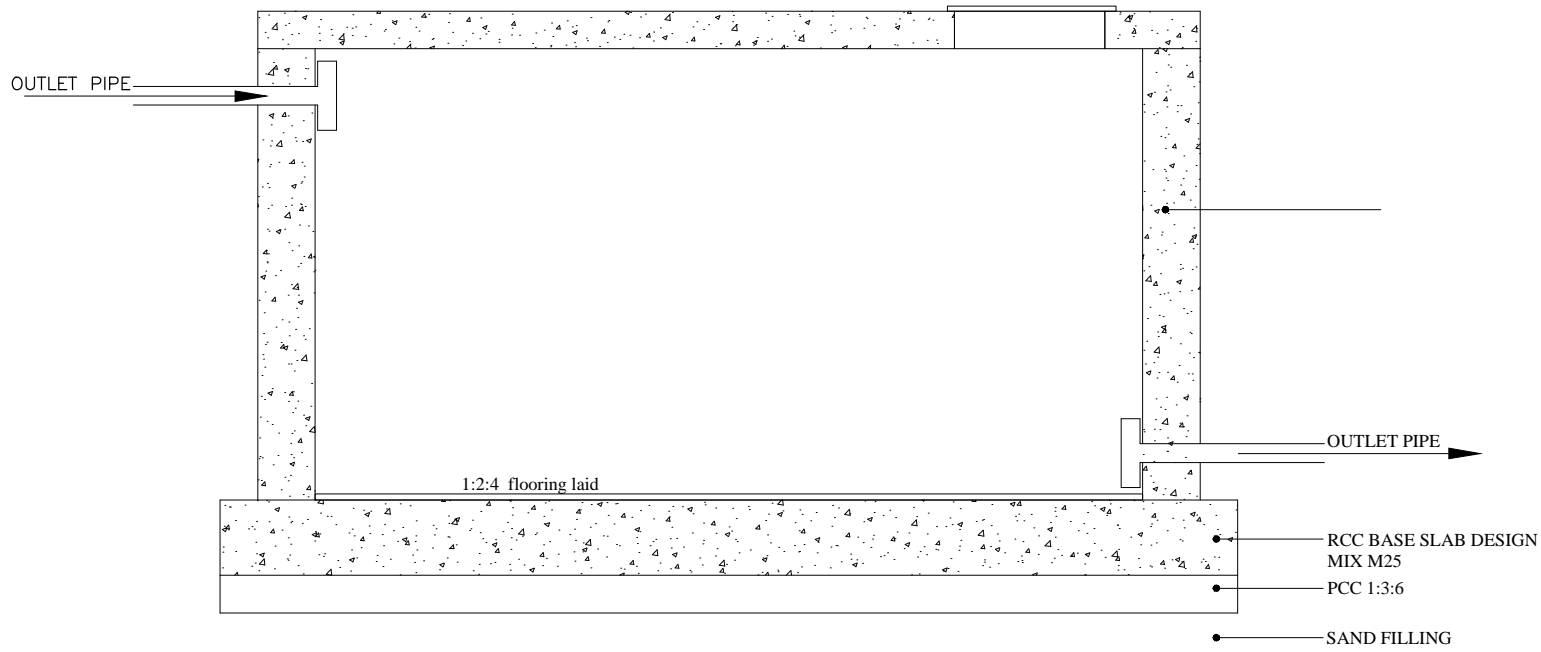

SECTION XX

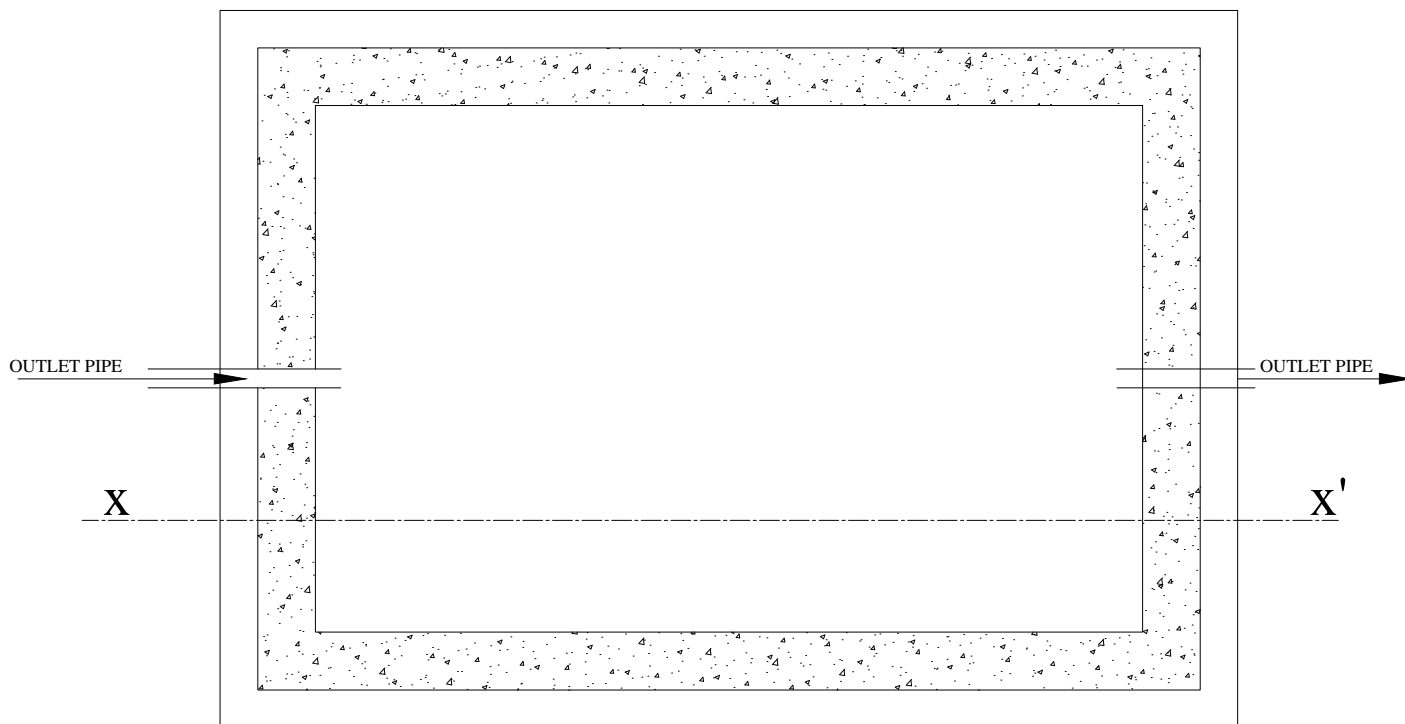

PLAN OF SUMP  
3300 X 2100 X 1800  
(12500 LITERS CAPACITY)

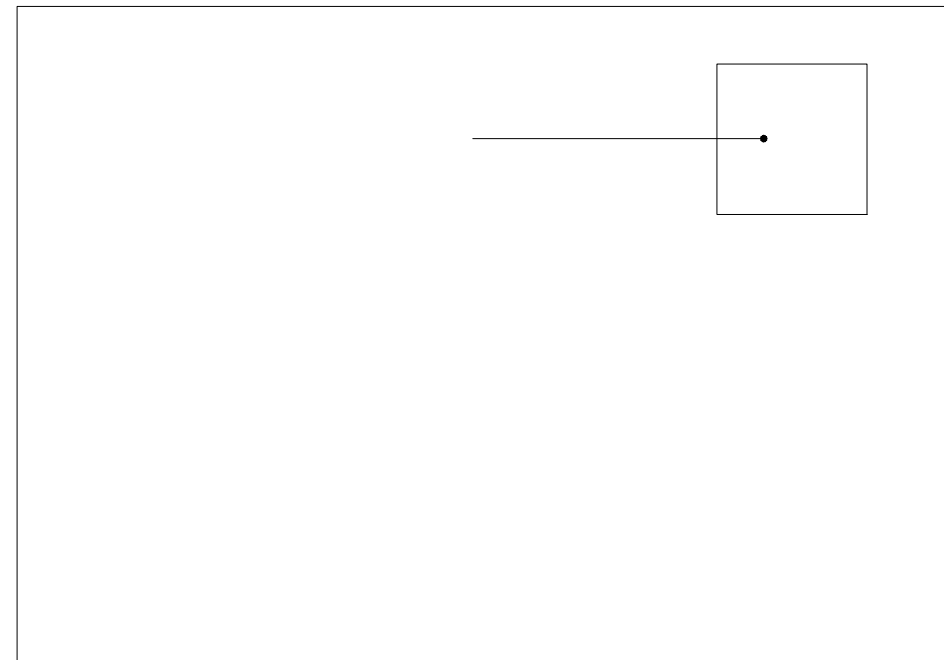

PLANS AT TOP LVL.

ARCHITECT COUNSULTANT:

**VaASTU Vikalp**  
Architects

24, FIRST FLOOR S2S SQUARE, GARH ROAD, MEERUT - 250002  
T: +91 9899328602, 9997591118  
e:- vaastuvikalparchitects@gmail.com, vva.global@gmail.com

**NOTES**

- 1.ANY DISCREPANCY IN ARCHITECTURAL AND STRUCTURAL DRAWING SHALL BE INTIMATED TO VAASTU VIKALPARCHITECTS AND GOT IT RECONCILED BEFORE EXECUTION.
  2. ALL DIMENSIONS ARE IN MM UNLESS OTHERWISE SPECIFIED.
- SPECIFICATIONS:-

**FOR TENDER ONLY**

**CLIENT**

Canara Bank, Centenary Rural Development Trust (R)  
Canara Bank Annexe Building, Gandhinagar, Bangalore -560009,  
email:-hords@canarabank.com Website: www.canarabank.com

**PROJECT**

Engaging the services of your Firm as Project Architect for the Construction of Building at Khata No. 00019, Khasra No. 669, Chaudharan Andar Hadood, Delhi Saharanpur Road, Near Growell Public School, Baraut Patti, Bagpat-250611, for Canara Bank Rural Self-employment Traing Institute (CBRSETI), Bagpat.

ARCHITECT SIGNATURE Ar. RAHUL CHAUDHARY	CLIENT SIGNATURE
Ar. MANOJ KUMAR	
DRAWN BY Er. Sanjay Verma	CHECKED BY Ar. Rahul Chaudhary

DRAWING TITLE  
**BAGPAT CBRSETI**  
**UNDER GROUND SUMP DETAIL**

DRAWING NO VVA-315-2023-AR-10.9	REVISION NO R0
SCALE 1:15	DATE 30March'2024

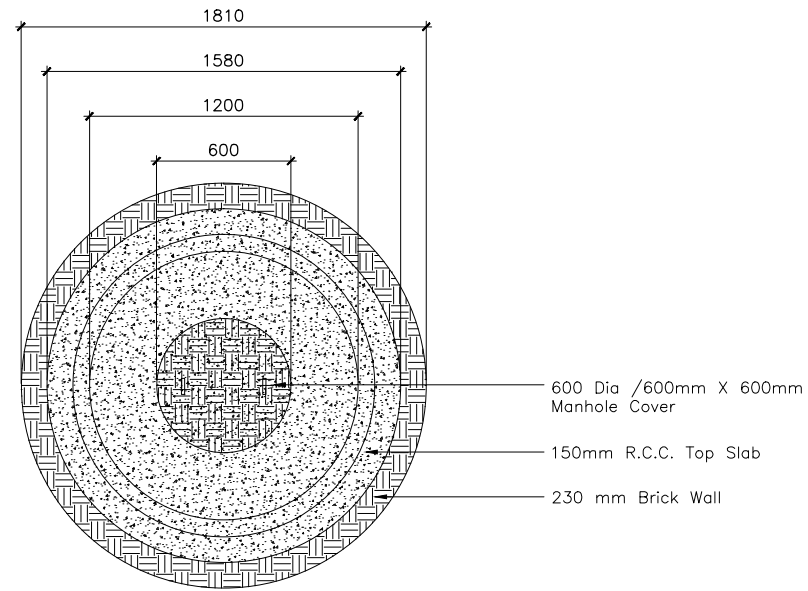

Soak Pit  
PLAN

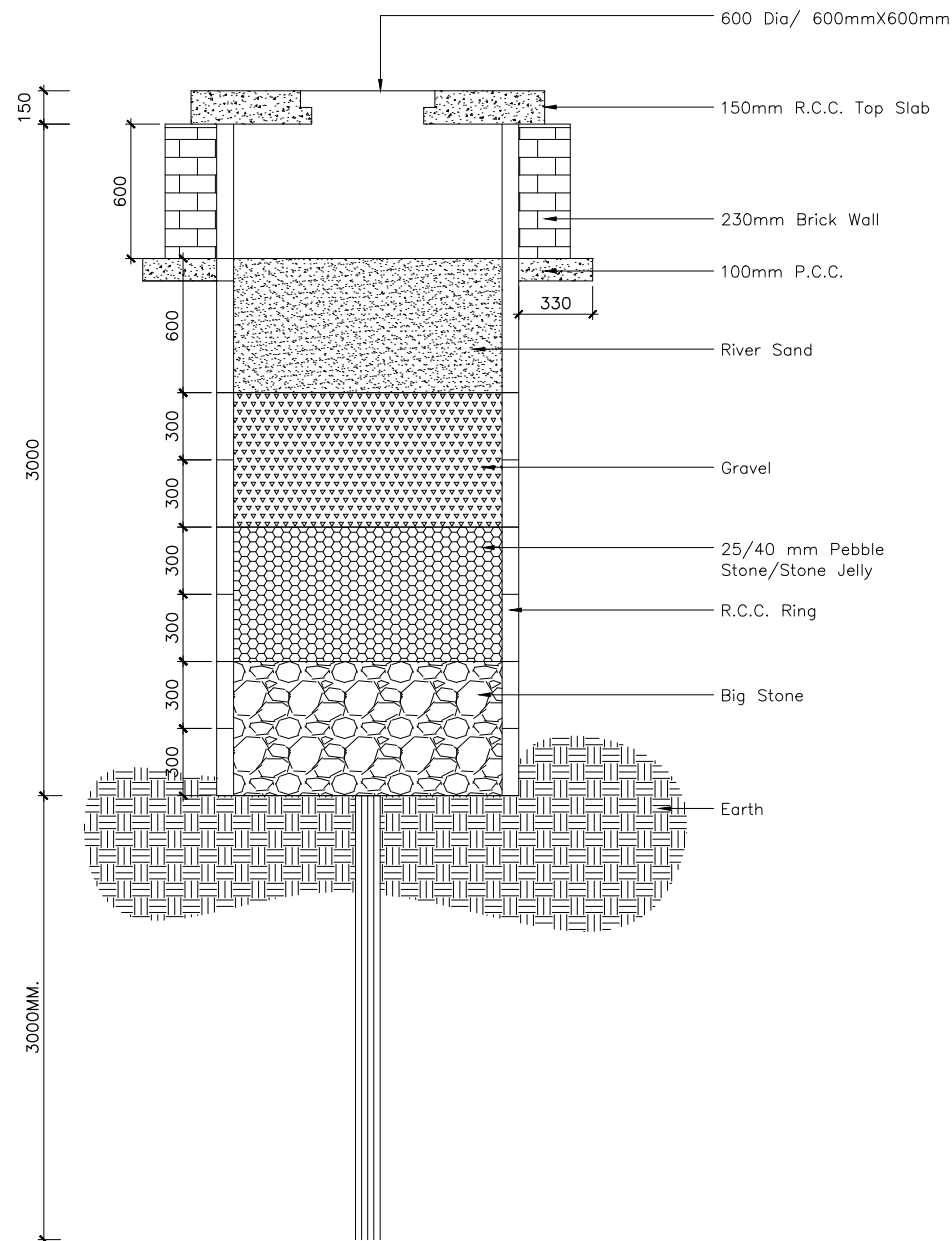

Soak Pit

ARCHITECT COUNSULTANT:

**Vaastu Vikalp**  
Architects

24, FIRST FLOOR S2S SQUARE, GARH ROAD, MEERUT - 250002  
T: +91 9899328602, 9997591118  
e:- vaastuvikalparchitects@gmail.com, vva.global@gmail.com

**NOTES**

- 1.ANY DISCREPANCY IN ARCHITECTURAL AND STRUCTURAL DRAWING SHALL BE INTIMATED TO VAASTU VIKALPARCHITECTS AND GOT IT RECONCILED BEFORE EXECUTION.
  2. ALL DIMENSIONS ARE IN MM UNLESS OTHERWISE SPECIFIED.
- SPECIFICATIONS:-

**FOR TENDER ONLY**

**CLIENT**

Canara Bank, Centenary Rural Development Trust (R)  
Canara Bank Annexe Building, Gandhinagar, Bangalore -560009,  
email:-hords@canarabank.com Website: www.canarabank.com

**PROJECT**

Engaging the services of your Firm as Project Architect for the Construction of Building at Khata No. 00019, Khasra No. 669, Chaudharan Andar Hadood, Delhi Saharanpur Road, Near Growell Public School, Baraut Patti, Bagpat-250611, for Canara Bank Rural Self-employment Traing Institute (CBRSETI), Bagpat.

ARCHITECT SIGNATURE Ar. RAHUL CHAUDHARY	CLIENT SIGNATURE
DRAWN BY Er. Sanjay Verma	CHECKED BY Ar. Rahul Chaudhary

DRAWING TITLE  
**BAGPAT CBRSETI**  
**SOAK PITS DETAIL**

DRAWING NO VVA-315-2023-AR-10.7	REVISION NO R0
------------------------------------	-------------------

SCALE 1:15	DATE 30March'2024
---------------	----------------------